

Tu as tout ce qu'il faut

(*Deep inside*)

Texte et mélodie:
élèves de quatrième secondaire
concentration musique
École secondaire Dorval-Jean-XXIII
Commission scolaire Marguerite-Bourgeoys
Harmonisation et orchestration:
Sylvain Caron & Serge Nolet

1 INTRO ♩ = 120

Saxophone alto

5

9

13

17

20 **A**

23

27

31

34 Al Coda

36

40

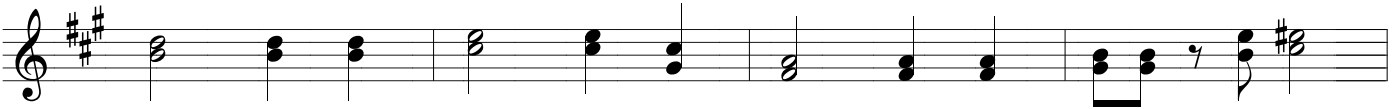

44

54

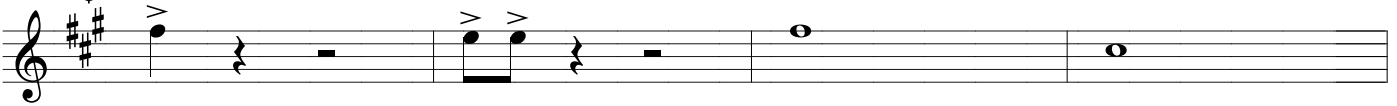

58

62

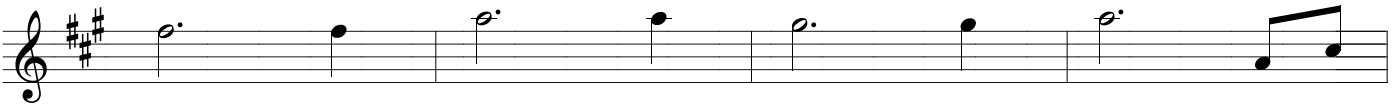

66

70

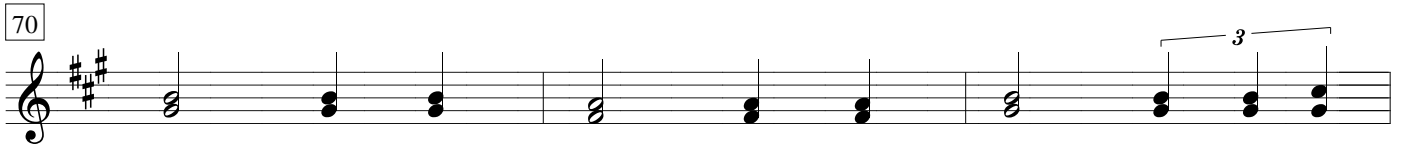

73

76

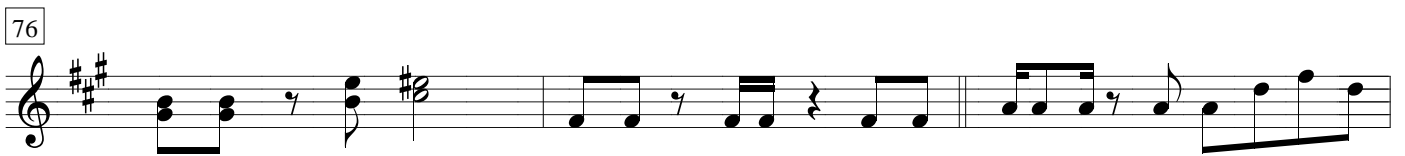

79

